

Casa Grande

residence

PHASE II

SMART URBAN LIVING

Proudly Present

Casa Grande

residence

PHASE II

PREVIEW

ANGELO TOWER

Casa Grande
residence



Casa Grande
residence



PERFECT
LOCATION



Casa Grande
residence



KOTA
Kasablanka

LIGHT UP THE COLOR OF YOUR LIFE

Casa Grande
residence



SMART URBAN LIVING

Casa Grande

residence



Casa Grande
residence



MASTERPLAN KOTA KASABLANKA

Casa Grande
residence



PRESTIGIOUS LOBBY CONDO

Casa Grande

residence



SWIMMING POOL TOWER ANGELO & BELLA GROUND FLOOR

Casa Grande
residence

SITEPLAN



Casa Grande
residence

© 2008 The Home Depot. All rights reserved. This site plan is a conceptual drawing and does not represent an actual construction plan. It is subject to change without notice. The Home Depot is not responsible for any errors or omissions in this site plan. The Home Depot is not responsible for any damages or liabilities arising from the use of this site plan. The Home Depot is not responsible for any damages or liabilities arising from the use of this site plan.

ANGELO & BELLA Tower

MILANO Tower



The panoramic view of the units, faces double green, 1 m² of solar panels in the lower floors and the top floor overlook the water park.

Disclaimer: All information, specifications and plans contained here may be subject to changes by us and/or competent authorities as may be required and do not form part of an offer or contract. All renderings, depictions and illustrations are artistic impressions only. Photographs do not necessarily represent built standard specifications. Floor areas are approximate measurements and are subject to final survey. Likewise models shown here are artistic impressions only and should not be considered as representation of fact.

Casa Grande residence

PROJECT PROFILES

- Superblock Concept at Kota Kasablanka, 9.5 Ha
- Strategic location at CBD area
- **EIGHTYEIGHT@KASABLANKA - Strata Office Building**
34 floors, total 57.000 sqm, Grade A Building & Green Building
- **PRUDENTIAL TOWER - Lease Office Building,**
16 floors, total 31.500 sqm
- **CASA GRANDE RESIDENCE :**
 - 2 Blok apartment (North & South Tower)
 - 32 floors/tower, 4 towers 1077 units, 90% sold out
- **CASA GRANDE RESIDENCE PHASE II :**
 - 2 Blok Apartment
 - Tower Angelo, Tower Bella & Tower C
 - 39 Floors / Tower, 9 unit / floor
 - 350 unit / Tower
- **EIGHTYEIGHT@KASABLANKA Tower C - Strata Office Building**
 - 40 Floors, 82.000 sqm, Grade A Building & Green Building

PROJECT PROFILES

- Number of Floors / Tower : 39
- Number of units Apart / Floor : 9
- Unit Area / Tower Apartment :
 - 2 BR : 5 Units / 76 - 88 m2 semigross
 - 3 BR : 4 Units / 120 - 158 m2 semigross
- Number of elevator / Tower :
 - 4 passenger (Common Lift)
 - 1 private Lift
 - 1 Service Lift
- Parking space : 1 unit / 1 park (unreserved)

PROJECT PROFILES

Exclusive Facilities :

- Lobby Lounge
- Function Room
- Gymnasium
- Access to mall
- Swimming pool
- Jacuzzi pool
- Jogging Track
- Waterpark
- Water Feature & Outdoor Party Terrace
- Children's Pool Children play ground
- Mail Room
- Tennis court
- Basket ball
- Futsal
- BBQ Terrace
- etc



BEST CITY VIEW FROM CONDO UNIT & WATER PARK

Casa Grande
residence



WATER PARK 9TH FLOOR

Casa Grande
residence

ANGELO & BELLA



FACT SHEET KOTA KASABLANKA PHASE 2

- Location : Kasablanka - Jakarta
- Total Land Area : 1,6 hectares
- Total No. Of Tower :
 - 2 Apartment Tower (New Casa Grande residence)
 - 1 Office Tower (EightyEight@Kasablanka Tower C)

Fitting Out

- AC in Living / Dinning Room, All Bedrooms
- Masterbedroom timber laminated
- Wardrobe all Bedrooms

Disclaimer : All information, specifications and plans contained here may be subject to changes by us and/or competent authorities as it may be required and derive from part of an offer or contract. All renderings, depictions and illustrations are artistic impressions only. Photographs herein, necessarily represent built standard specifications. Floor areas are approximate measurements and are subject to final survey. Kitchen models shown herein are artistic impressions only and should not be considered as representation of fact.

Casa Grande
residence

2 BRA

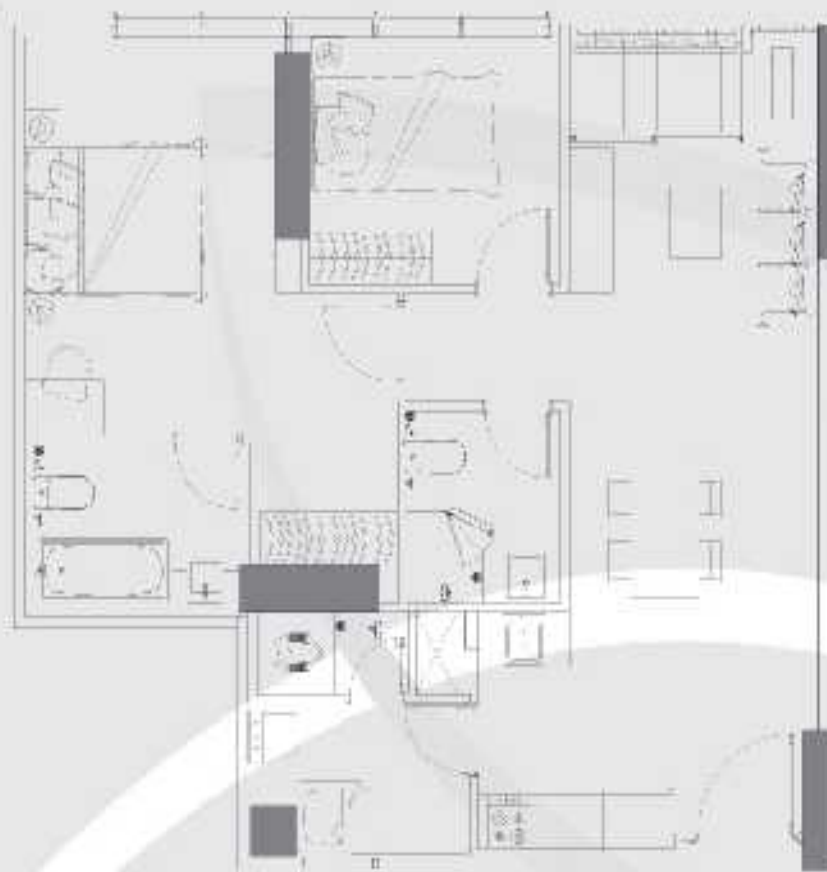

TYPE 2 BRA
TOWER 1

SEMIGROSS 88 M²
NET AREA 74 M²

UNT NO : 1 & 2



Reservatoir d'infos, plans et photos en ligne sur www.casa-grande.com. Les plans et photos sont des rendus de simulation et ne constituent pas une garantie de l'aspect final de l'ouvrage. Les photos sont des rendus de simulation et ne constituent pas une garantie de l'aspect final de l'ouvrage. Les plans et photos sont des rendus de simulation et ne constituent pas une garantie de l'aspect final de l'ouvrage. Les plans et photos sont des rendus de simulation et ne constituent pas une garantie de l'aspect final de l'ouvrage.

Casa Grande
residence

2 BRB

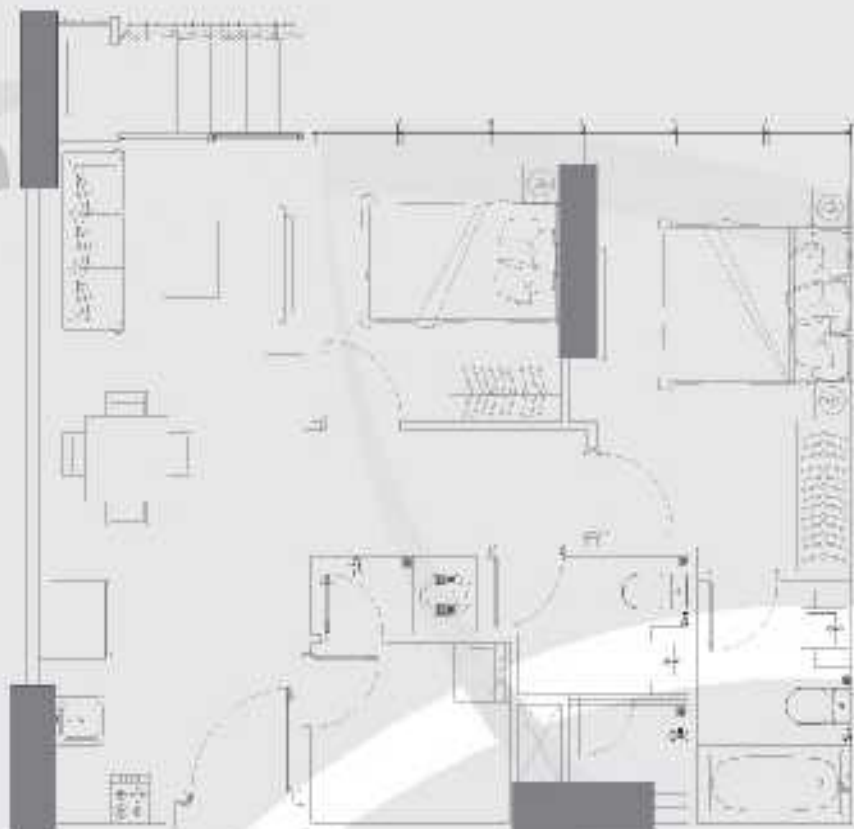

TYPE 2 BRB

TOWER 1

SEMIGROSS 76 M²

NET AREA 64 M²

UNIT NO : 3,5

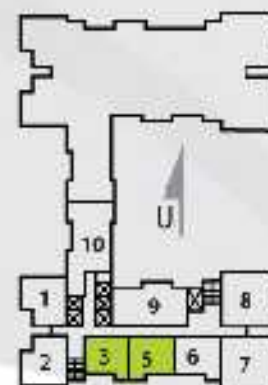

Disclaimer: All information, specifications and plans contained here may be subject to changes by us and/or competent authorities as may be required and do not form part of an offer or contract. All renderings, depictions and illustrations are artistic impressions only. Photographs do not necessarily represent built standard specifications. Floor areas are approximate measurements and are subject to final survey. If we use models shown here are artistic impressions only and should not be considered as representation of fact.

Casa Grande
residence

2 BRC

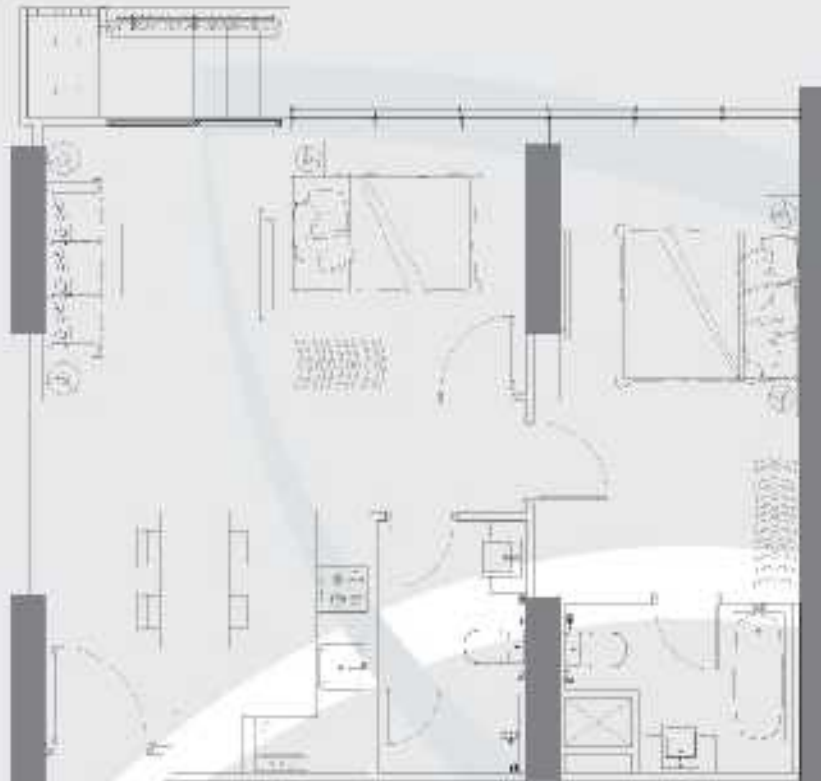

TYPE 2 BRC
TOWER 1

SEMIGROSS 76 M2
NET AREA 64 M2

UNIT NO : 6



Disclaimers: All the drawings, specifications and plans considered here are for subject to change by the client. The construction of the building is subject to the approval of the relevant authorities. The drawings are for information only. The actual construction may vary from the drawings. The drawings are for information only and are not to be used for any other purpose. The drawings are for information only and are not to be used for any other purpose. The drawings are for information only and are not to be used for any other purpose.

Casa Grande
residence

3 BR



TYPE 3 BR
TOWER 1

SEMIGROSS 153 M²
NET AREA 128 M²

UNIT NO: 10



Disclaimer: All information, specifications and plans contained here may be subject to changes by us and/or competent authorities as may be required and do not form part of an offer or contract. All renderings, depictions and illustrations are artistic impressions only. Photographs do not necessarily represent built standard specifications. Floor areas are approximate measurements and are subject to final survey. Likewise models shown here are artistic impressions only and should not be considered as representation of fact.

Casa Grande
residence

3 BRB

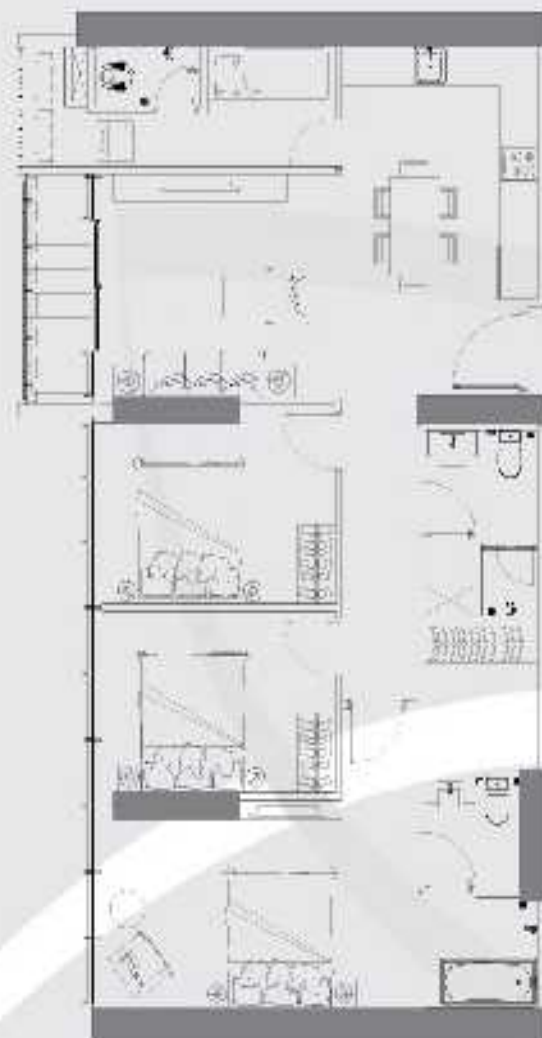

TYPE 3 BRB
TOWER 1

SEMIGROSS 129 M²
NET AREA 108 M²

UNIT NO: 9



Disclaimer: All information, specifications and plans contained here may be subject to changes by us and/or competent authorities as may be required and do not form part of an offer or contract. All renderings, depictions and illustrations are artistic impressions only. Photographs do not necessarily represent built standard specifications. Floor areas are approximate measurements and are subject to final survey. Likewise models shown here are artistic impressions only and should not be considered as representation of fact.

Casa Grande
residence

3

BRC LOWER

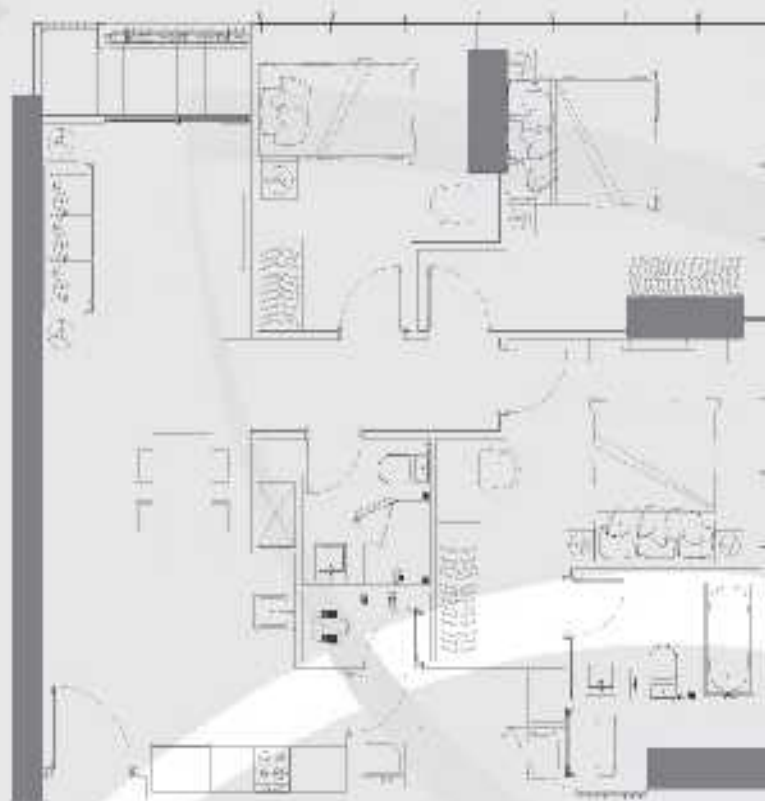

TYPE 3 BRC - L
TOWER 1 LOWER LEVEL
LT.GROUND - LT.8

SEMIGROSS 116 M²
NET AREA 97 M²

UNIT NO: 7, 8



Projetto e redatto in base alle norme vigenti in materia di sicurezza sismica. Il presente progetto è stato elaborato in base alle norme vigenti in materia di sicurezza sismica. Il presente progetto è stato elaborato in base alle norme vigenti in materia di sicurezza sismica. Il presente progetto è stato elaborato in base alle norme vigenti in materia di sicurezza sismica.

Casa Grande

residence

3

BRC UPPER

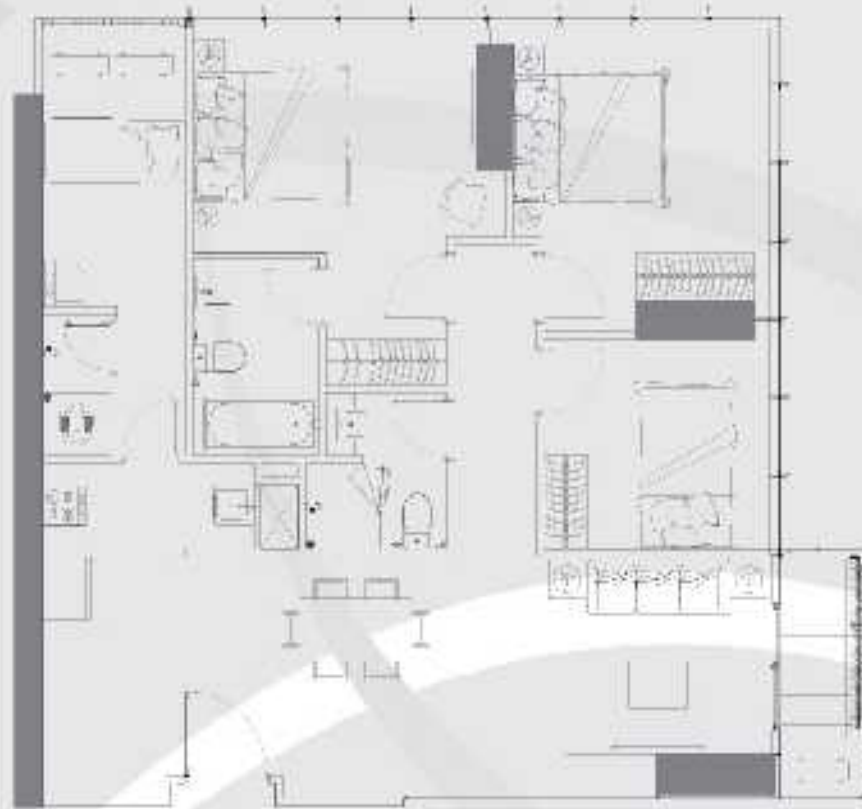

TYPE 3 BRC - U
TOWER 1 UPPER LEVEL
IT.5 - IT.46

SEMIGROSS 120 M²
NET AREA 101 M²

UNIT NO : 7, 8



Realizzazione di un'opera di edilizia residenziale con destinazione d'uso di abitazioni, in esecuzione del progetto di urbanizzazione approvato in data 12/05/2010 dal Comune di Caserta. L'opera è stata realizzata in conformità con il Piano Urbanistico Comunale approvato in data 12/05/2010 dal Comune di Caserta. L'opera è stata realizzata in conformità con il Piano Urbanistico Comunale approvato in data 12/05/2010 dal Comune di Caserta. L'opera è stata realizzata in conformità con il Piano Urbanistico Comunale approvato in data 12/05/2010 dal Comune di Caserta.

Casa Grande

residence

TYPICAL

FLOOR - LOWER LEVEL

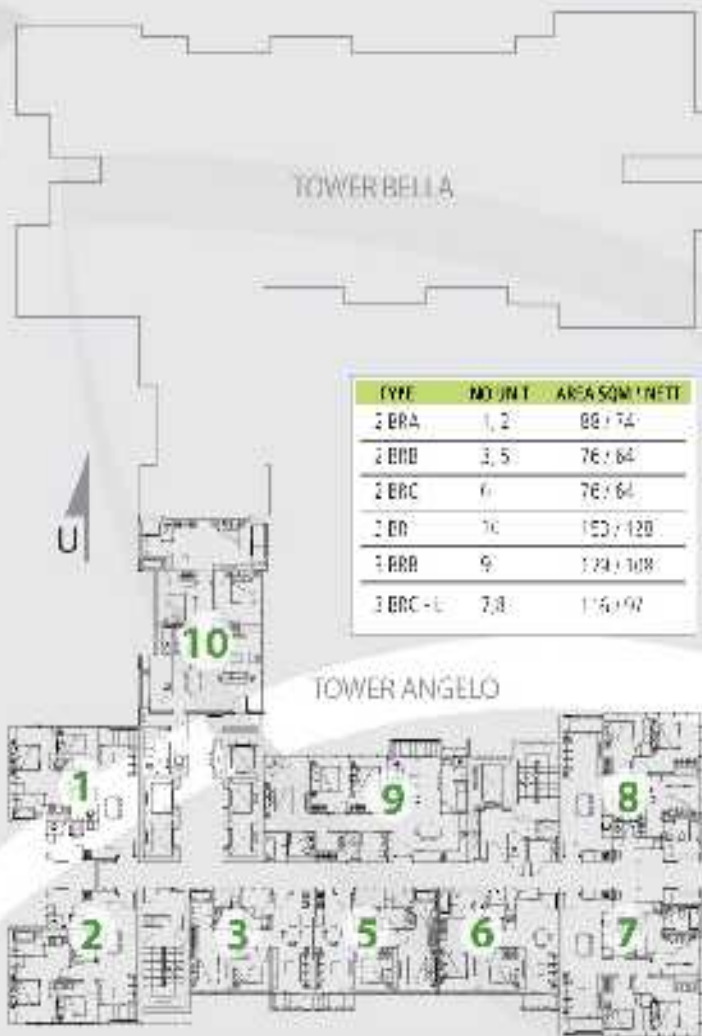

The floor plan, layout and details are provided for information only and are subject to change without notice. The actual floor plan and details may vary from the floor plan shown. The floor plan is not intended to be used as a legal document. The floor plan is not intended to be used as a legal document. The floor plan is not intended to be used as a legal document.

TYPICAL

FLOOR - UPPER LEVEL

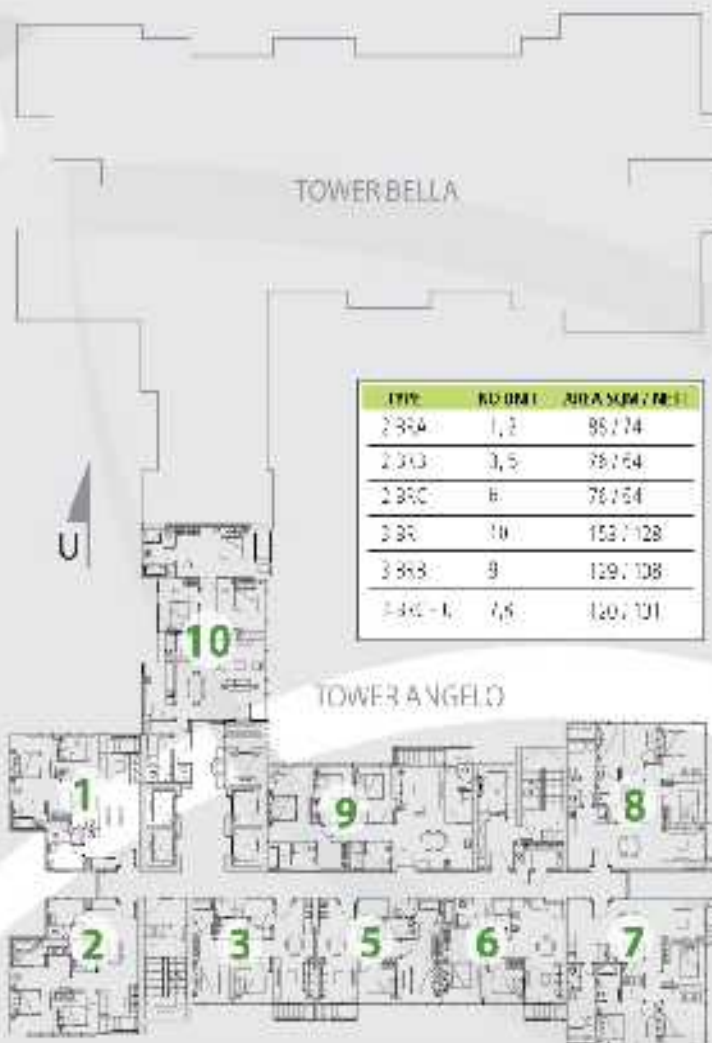

The floor plan, layout and details are provided for information only and are subject to change without notice. The actual layout and details may vary from the floor plan shown. The floor plan is not intended to be used for any other purpose. The floor plan is not intended to be used for any other purpose. The floor plan is not intended to be used for any other purpose. The floor plan is not intended to be used for any other purpose.

Casa Grande
residence



MARKETING GALLERY AT GROUND FLOOR OFFICE 88 TOWER A

Casa Grande
residence

TYPE 3 BR
LIVING ROOM



Casa Grande
residence

TYPE 2 BR
LIVING ROOM



Casa Grande
residence

TYPE 3
BR
MASTER BEDROOM



Casa Grande
residence

TYPE 3
BR
SECOND BEDROOM



Casa Grande
residence

TYPE **2** BR
MASTER BEDROOM



Casa Grande
residence



Ownership : STRATA TITLE

Casa Grande
residence

Material Specification

Floor

Living & Dining
Master Bedroom
Master Bathroom
2nd & 3rd Bedroom
Tale (2nd/3rd)
Kitchen
Yard, service area/maid/bk/bmaid room

homogeneous tile
Timber laminate flooring or similar
homogeneous tile
homogeneous tile
homogeneous tile
homogeneous tile
ceramic tile

Wall

External
Internal (unit to unit)
Living & Dining
Bedroom
Bedroom
Kitchen
Yard, service area/maid/bk/bmaid room

masonry wall in paint finish
masonry wall in plaster & paint finish
masonry wall in plaster & paint finish
masonry wall in plaster & paint finish
masonry wall with homogeneous tile
plaster painted finish
masonry/crystal in paint finish

Door

Main entrance
Bedrooms
Bathroom
Maid bathroom
Maid room
Access to Carport/AC

solid timber or composite in stained finish
hollow timber in stained finish
hollow timber in stained finish
PVC
hollow timber in stained finish
hollow timber in stained finish

Ceiling

Height
Living, dining and bedrooms
Bedrooms
Bathrooms
Kitchen
Yard, service area/maid/bk/bmaid room
Public Area

varies from 2.4 - 2.8m
poplar board in paint finish
poplar board in paint finish
poplar board in paint finish
poplar board in paint finish
Seemless coat paint finish
poplar board in paint finish

Kitchen

Counter top
Appliances
Sink

not provided
not provided
single bowl and drainer

Bathroom

Tub
Sanitary ware
Sanitary fitting
Shower
Wetly top

ex. Toilet or equivalent
ex. Toilet or equivalent
ex. high quality fittings
tempered glass sliding door with ex. high quality fittings
polished metal or granite or equivalent

Others

Light fitting
Water meter
AC
Tale
Fire Protection System
TV
Building Security System
Wardrobe

ceiling recessed
Walling electric storage
AC split/ice room & living room
1 line - 2 connection points
split/ice room, under seat, detectors
minimum 2 connection points
CCTV & Card access at ground lobby & 1st
every bedrooms

Window

External perimeter
Yard Area

powder-coated aluminum and tinted glass
powder-coated aluminum

Disclaimer: All information, specifications and plans contained here may be subject to changes by us and/or competent authorities as may be required and do not form part of an offer or contract. All renderings, depictions and illustrations are artistic impressions only. Photographs do not necessarily represent built standard specifications. Floor areas are approximate measurements and are subject to final survey. Likewise models shown here are artistic impressions only and should not be considered as representation of fact.

Casa Grande
residence

SELLING POINT

- Superblock Concept (Integrated living, working shopping, dining and entertainment in Kota Kasablanka Mall)
- Prestigious Residential in CBD area
- Premium development
- Close proximity to Embassies
- Close proximity to Hospitals
- High Return Investment (min 10% / year)
- In the future monorel access (MRT) & Fly over
- Wallstreet Institute at Kota Kasablanka Mall
- Water park : 6000 sqm
- Completely facility & Competitive price
- Development by Pakuwon Group

Development by  PAKUWON GROUP



Casa Grande
residence